

Supplemental Piano Exercises Level 4

Middle C Position, 5 Fingers per Hand

Tim Girard

Right Hand C D E F G

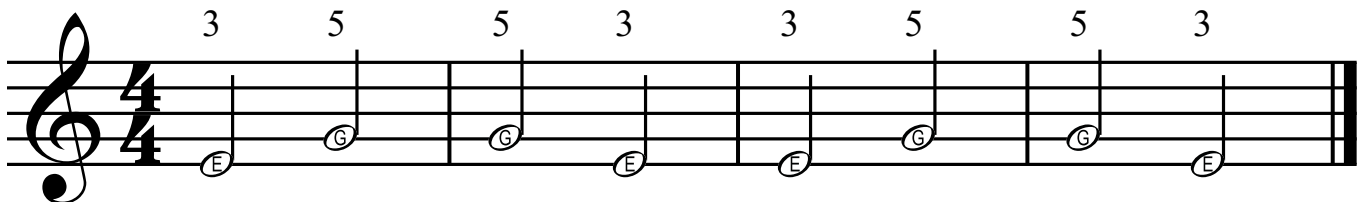
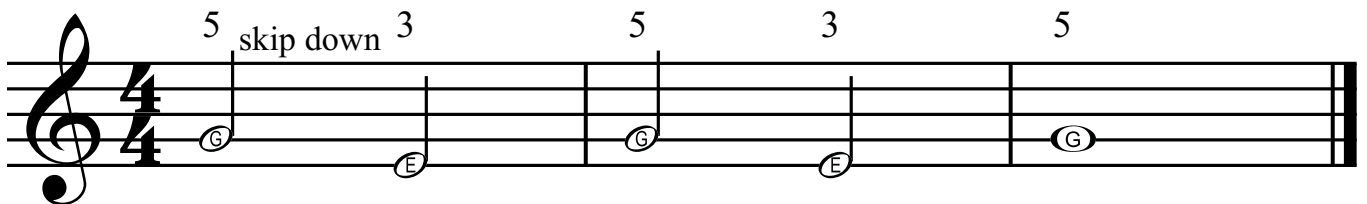
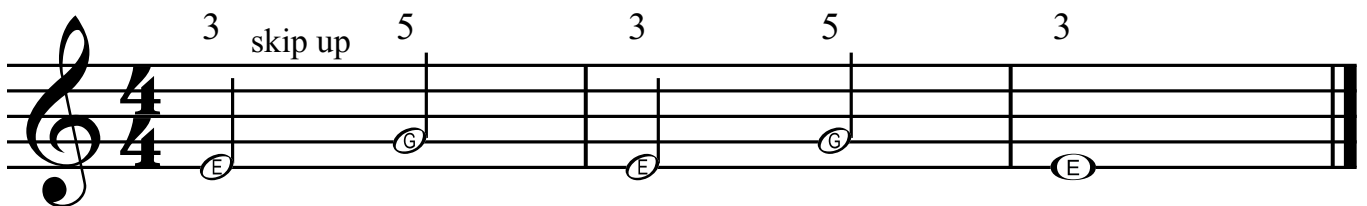
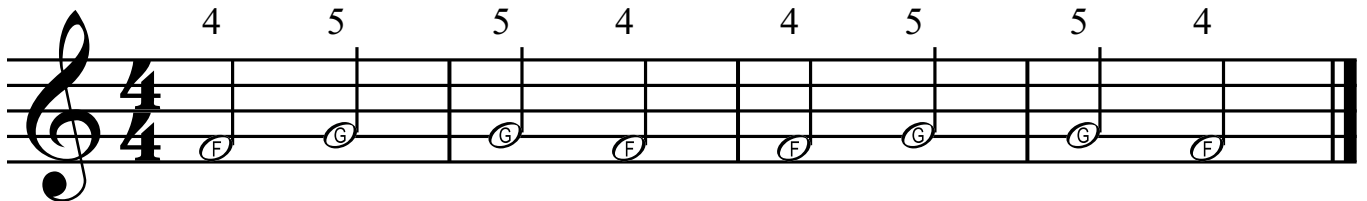
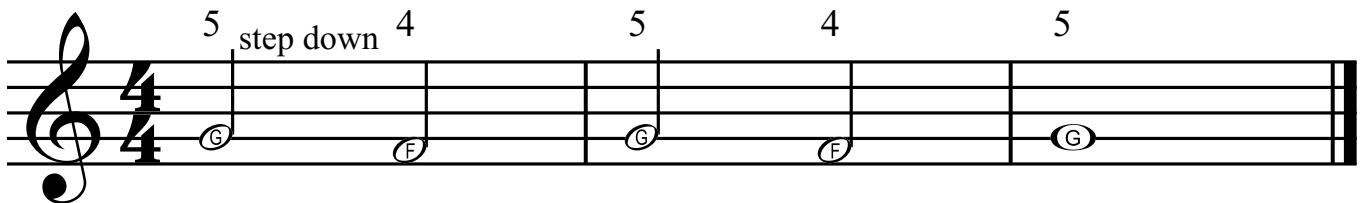
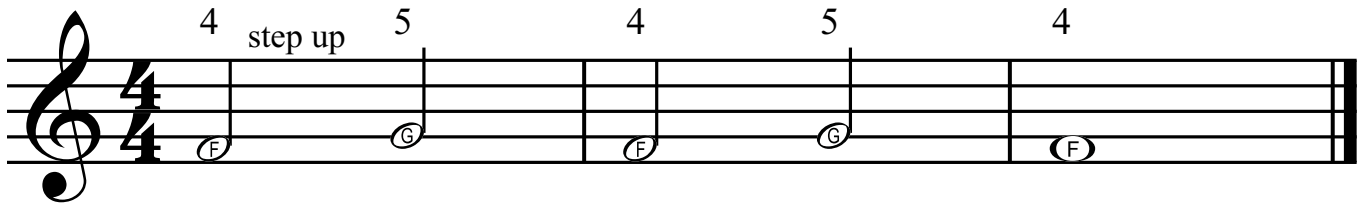

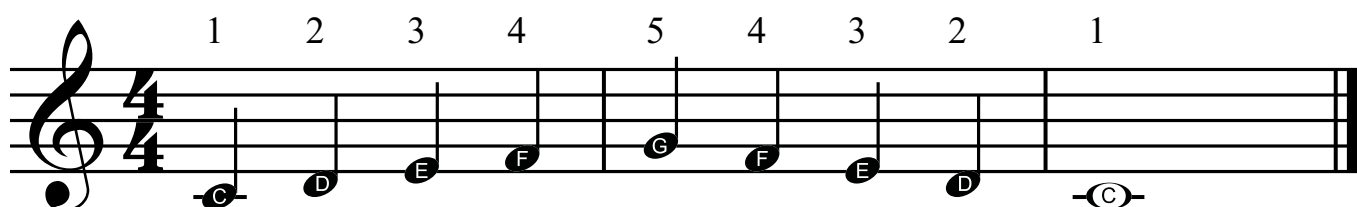
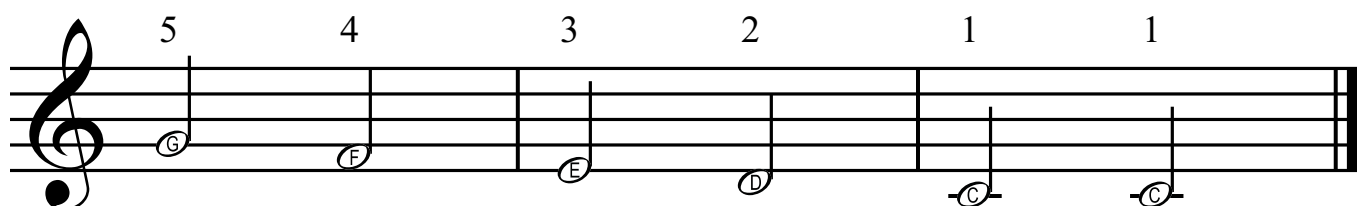
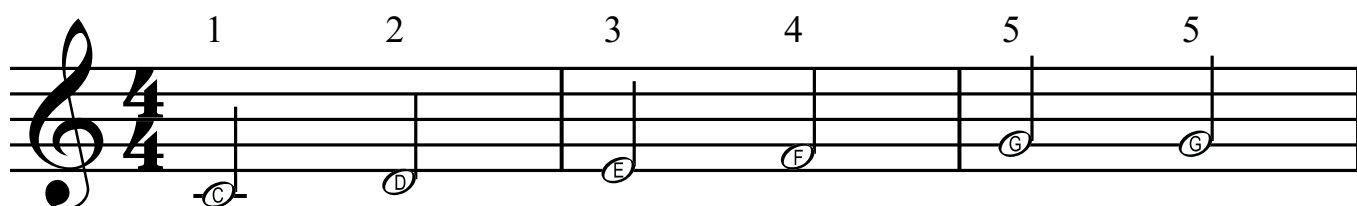
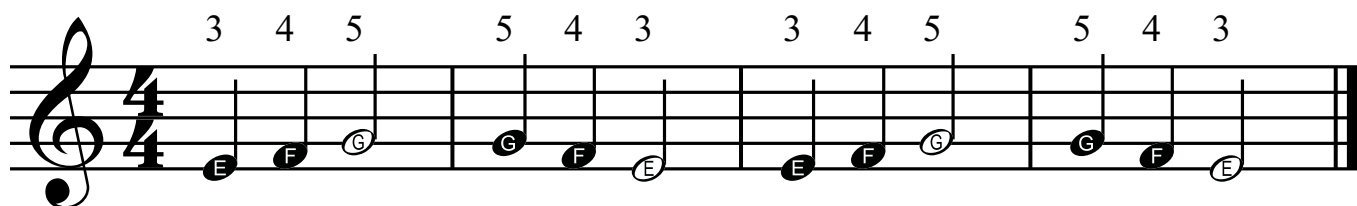
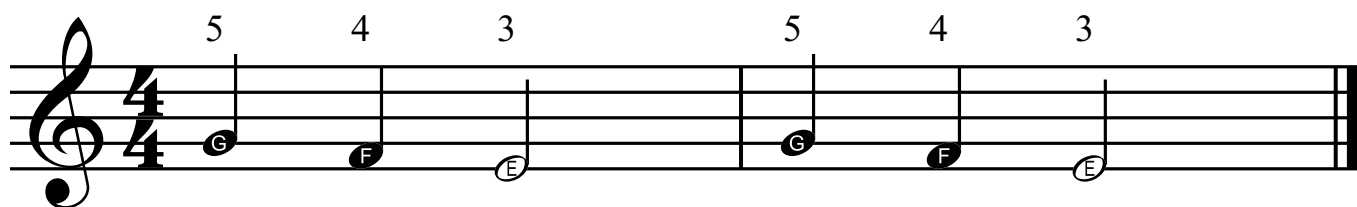
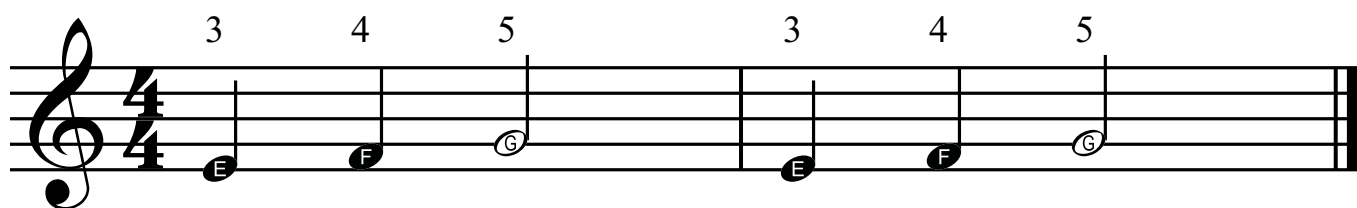

Left Hand F G A B C

3

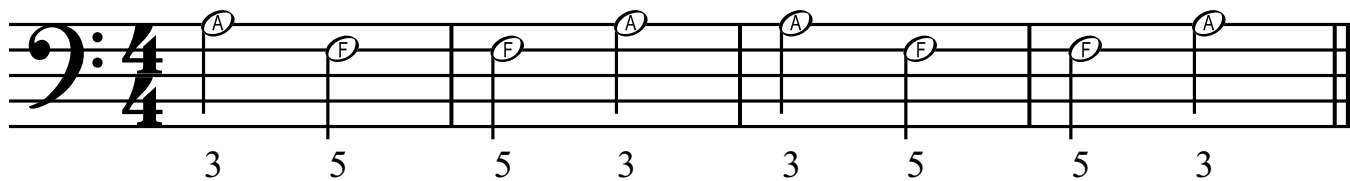
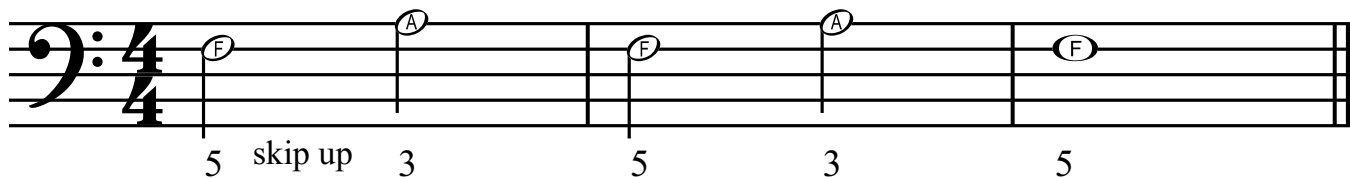
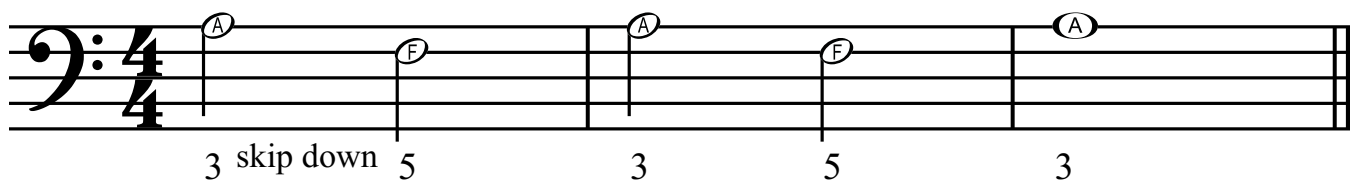
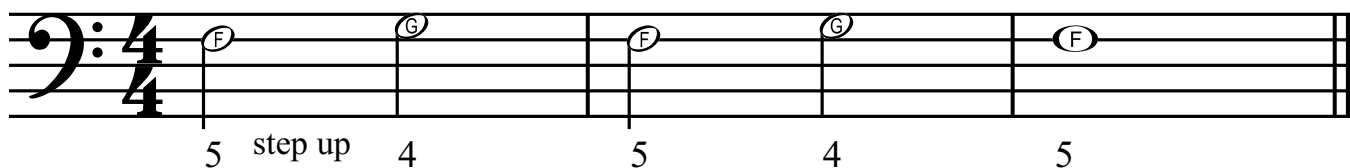

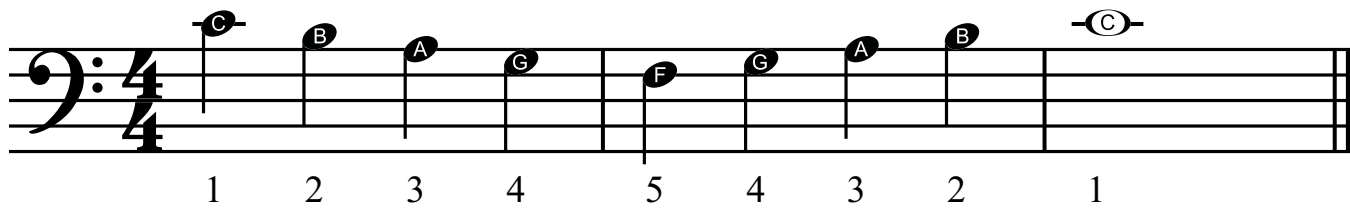
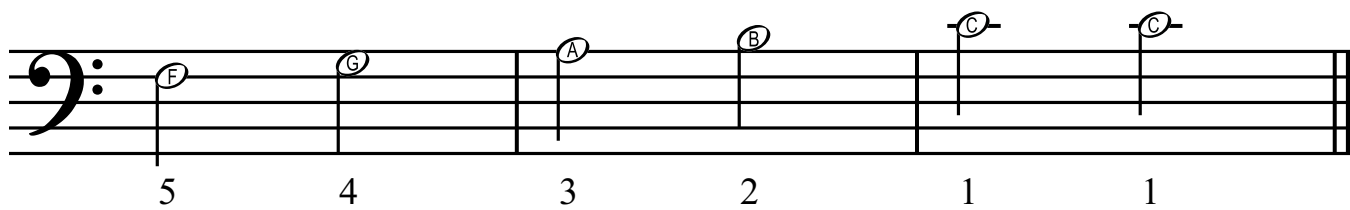
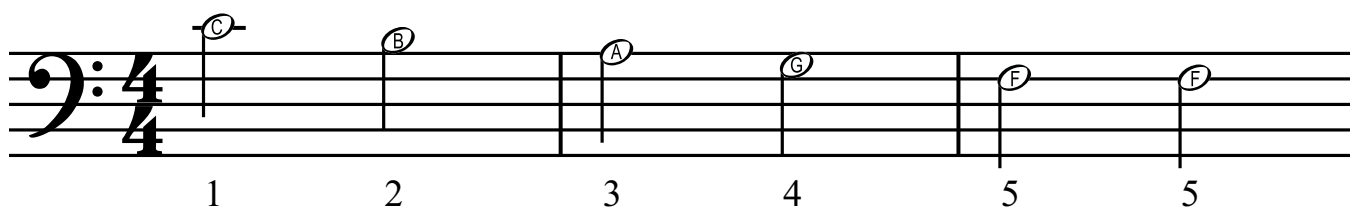
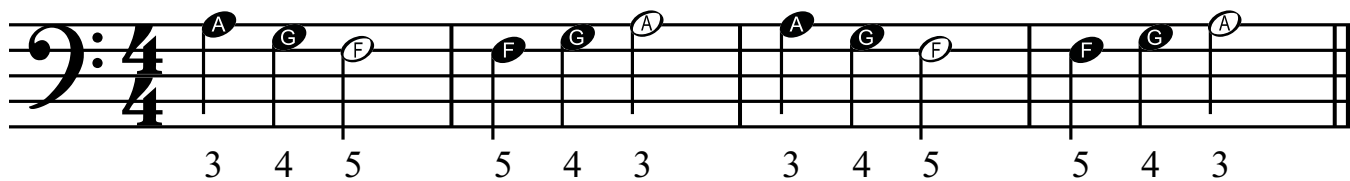
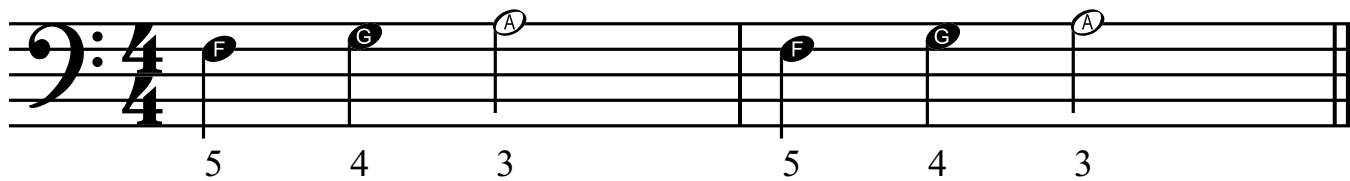
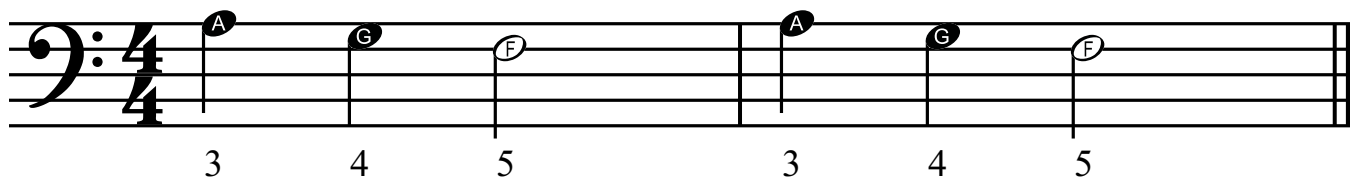

Right Hand then Left Hand

1 2 3 3 4 5 5 4 3 3 2 1

The exercise consists of two staves. The top staff is in treble clef and the bottom staff is in bass clef. Both are in 4/4 time. The top staff contains a sequence of notes: C4 (half), D4 (quarter), E4 (quarter), F4 (quarter), G4 (quarter), F4 (quarter), E4 (quarter), D4 (quarter), and C4 (half). The bottom staff contains a sequence of notes: C4 (half), B3 (quarter), A3 (quarter), G3 (quarter), F3 (quarter), E3 (quarter), D3 (quarter), C3 (half), B3 (quarter), A3 (quarter), G3 (quarter), F3 (quarter), E3 (quarter), D3 (quarter), and C3 (half). Fingering numbers are written above the notes: 1, 2, 3 for the first three notes of the top staff; 3, 4, 5 for the next three; 5, 4, 3 for the next three; and 3, 2, 1 for the last three. The bottom staff has no fingering numbers.

Left Hand then Right Hand

1 2 3 4 5 4 3 2 3 4 5 4 3 2 1

The exercise consists of two staves. The top staff is in bass clef and the bottom staff is in treble clef. Both are in 4/4 time. The top staff contains a sequence of notes: C4 (half), B3 (quarter), A3 (quarter), G3 (quarter), F3 (quarter), E3 (quarter), D3 (quarter), C3 (half), B3 (quarter), A3 (quarter), G3 (quarter), F3 (quarter), E3 (quarter), D3 (quarter), and C3 (half). The bottom staff contains a sequence of notes: C4 (half), D4 (quarter), E4 (quarter), F4 (quarter), G4 (quarter), F4 (quarter), E4 (quarter), D4 (quarter), C4 (half), D4 (quarter), E4 (quarter), F4 (quarter), G4 (quarter), F4 (quarter), E4 (quarter), D4 (quarter), and C4 (half). Fingering numbers are written above the notes: 1, 2, 3, 4 for the first four notes of the top staff; 5, 4, 3, 2 for the next four; 3, 4, 5, 4 for the next four; and 3, 2, 1 for the last three. The bottom staff has no fingering numbers.

Hot Cross Buns in F Major

3 4 5 3 4 5

5 5 5 5 4 4 4 4 3 4 5

Mary Had a Little Lamb/ Merrily We Roll Along in F Major

3 4 5 4 3 3 3 4 4 4 3 3 3

3 4 5 4 3 3 3 3 4 4 3 4 5

Mary Had a Little Lamb/
Merrily We Roll Along (with high note) in C Major

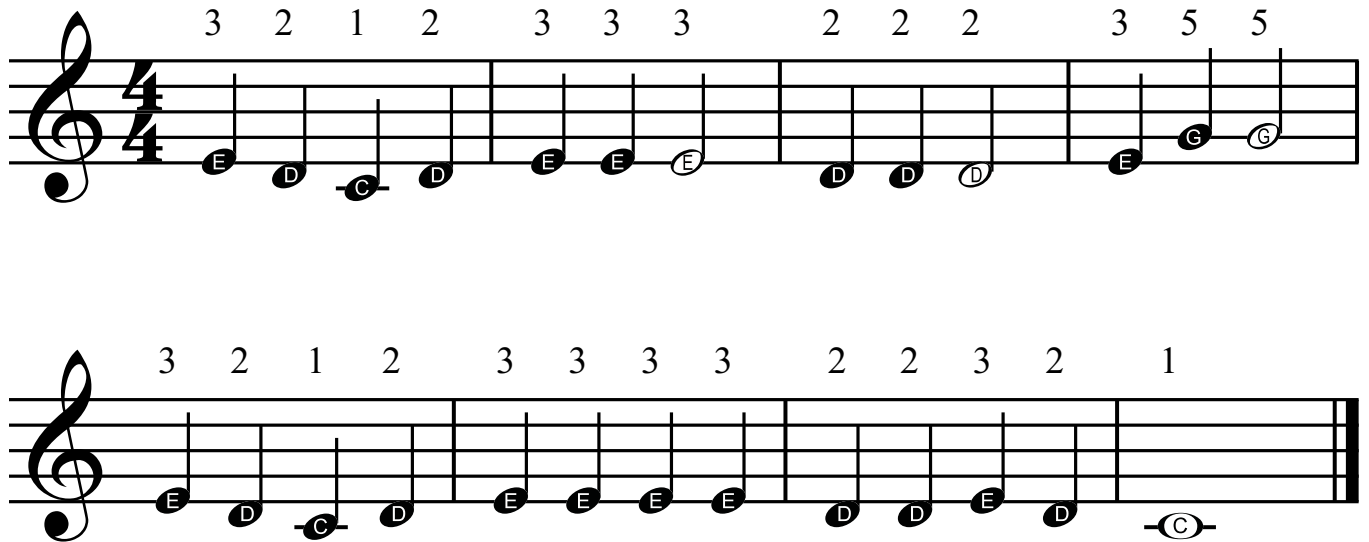

Mary Had a Little Lamb/
Merrily We Roll Along (with high note) in F Major

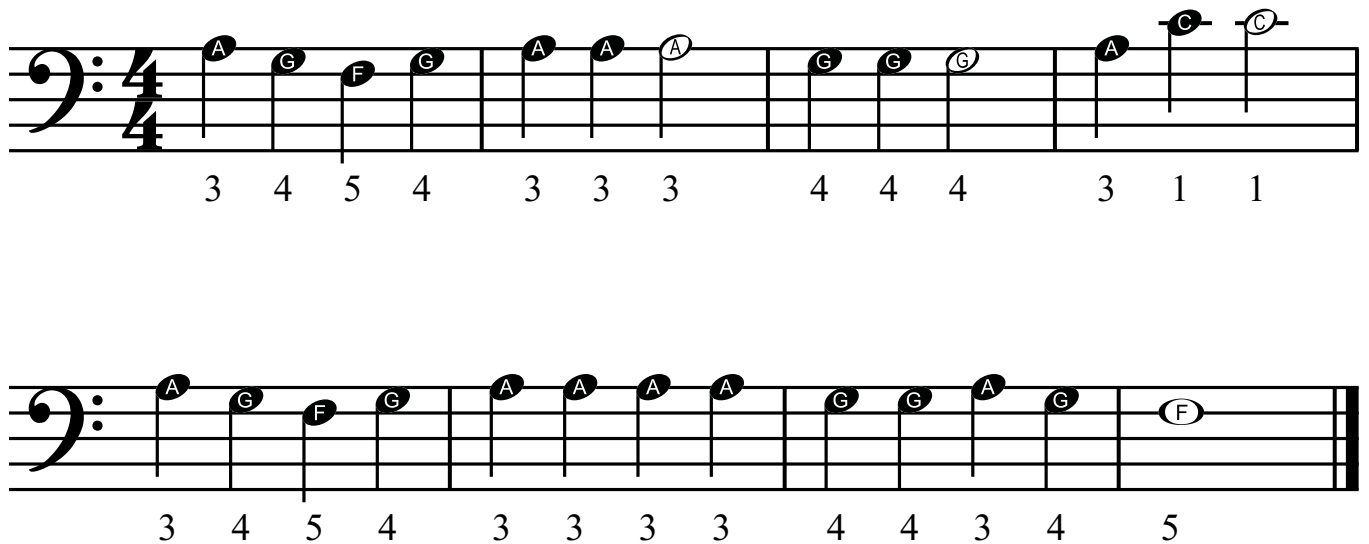

8

Mary Had a Little Lamb/
Merrily We Roll Along (with high note) in G Major

